

Посвящается Дмитрию Васильевичу Стасову

Когда гляжу тебе в глаза

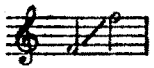

Слова Г. ГЕЙНЕ

Ноты с сайта - www.notarhiv.ru

Соч. 4, № 3

Перевод М. Михайлова

Moderato

mf

Ко - гда гля - жу те - бе в гла - за, сти - ха - ет

нар

mf

simile

на сердце гро - за; ко - гда в у - ста те - бя це -

sempre legato

- лу - ю, ду - шо - ю ве - рю в жизнь и - ну - ю.

p

mf

Ко - гда скло - нюсь на грудь тво - ю,-

legato cresc.

f

не на зем - ле я, а вра - ю!

Un poco animato

Ска_ жи „люб_ лю“ - и сам не зна - ю, от че -

- го так груст но за - ры -

- да ю!

poco rall.

dim.

ppp
